Noch Havdallah

Workshop by Merlin Shepherd
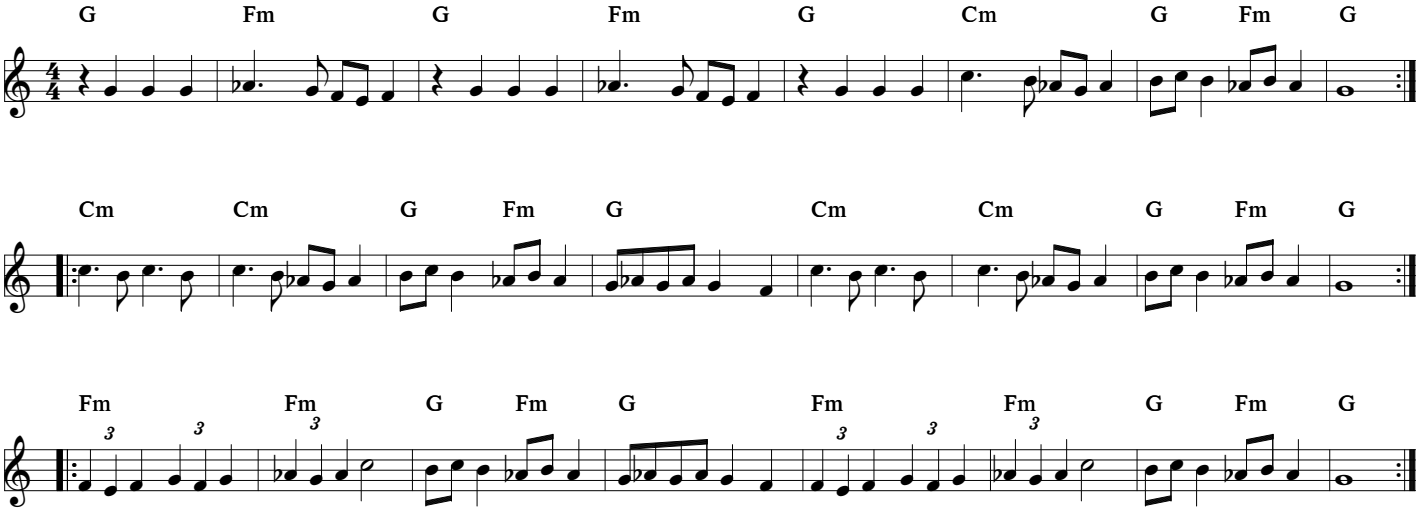
115 BPM